

Beginning at a post a Corner
of Robert Stewart thence as
follows. viz

- N^o 1 S 60 $\frac{1}{2}$ E 214.4 Ps Chest O.
- N^o 2 N 10° E 94.4 Ps post
- N^o 3 N 16° W 37. Ps post
- N^o 4 N 19 $\frac{1}{2}$ E 5.9 Ps B.O.
- N^o 5 N 46° W 38.4 Ps Wo
- N^o 6 N 34 $\frac{3}{4}$ W 83.8 Ps post
- N^o 7 N 64 $\frac{1}{2}$ W 72 Ps Elm
- N^o 8 S 20° W 163 Ps to the
Beginning

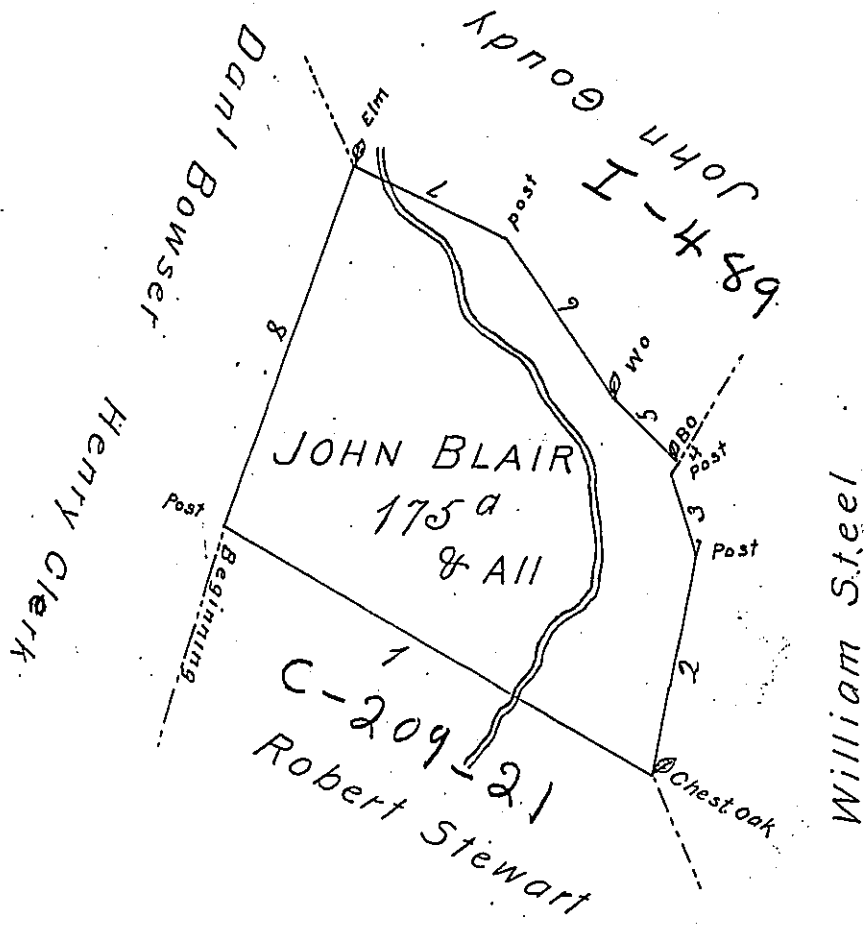

Situate in Cumberland Township York County
and Surveyed May 5th 1785 in pursuance of a
Warrant dated February 4th 1785.

By Moses McLean D^o
To John Lukens Esq^r Surveyor Gen^l

IN TESTIMONY that the above is a copy of the original remaining on file in
the Department of Internal Affairs of Pennsylvania, made
conformably to an Act of Assembly approved the 16th day of
February, 1833, I have hereunto set my Hand and caused
the Seal of said Department to be affixed at Harrisburg,
this second day of November 1903

Isaac P. Brown
Secretary of Internal Affairs.